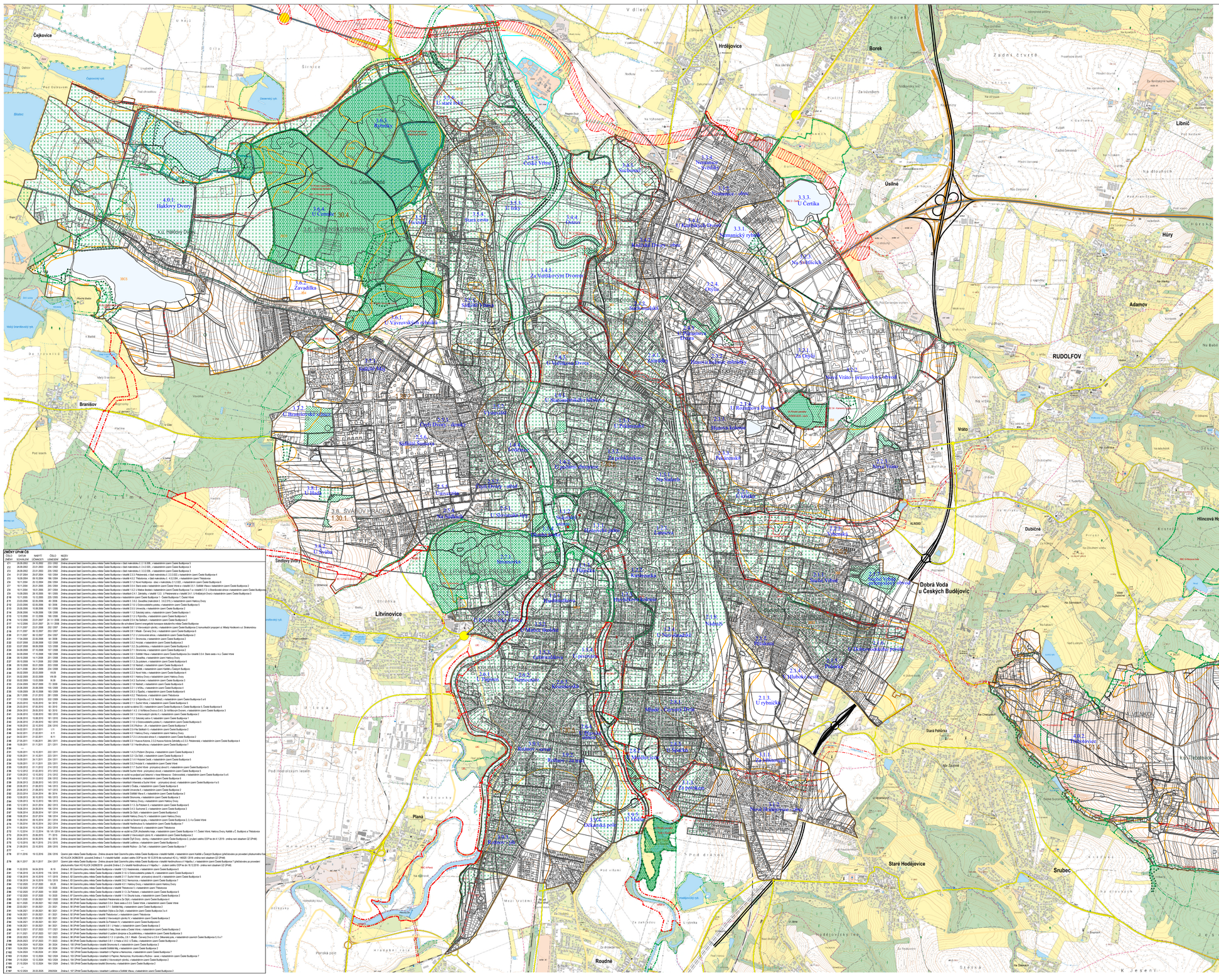PLÁN ÚZEMNÍHO SYTÉMU EKOLOGICKÉ STABILITY 5.2